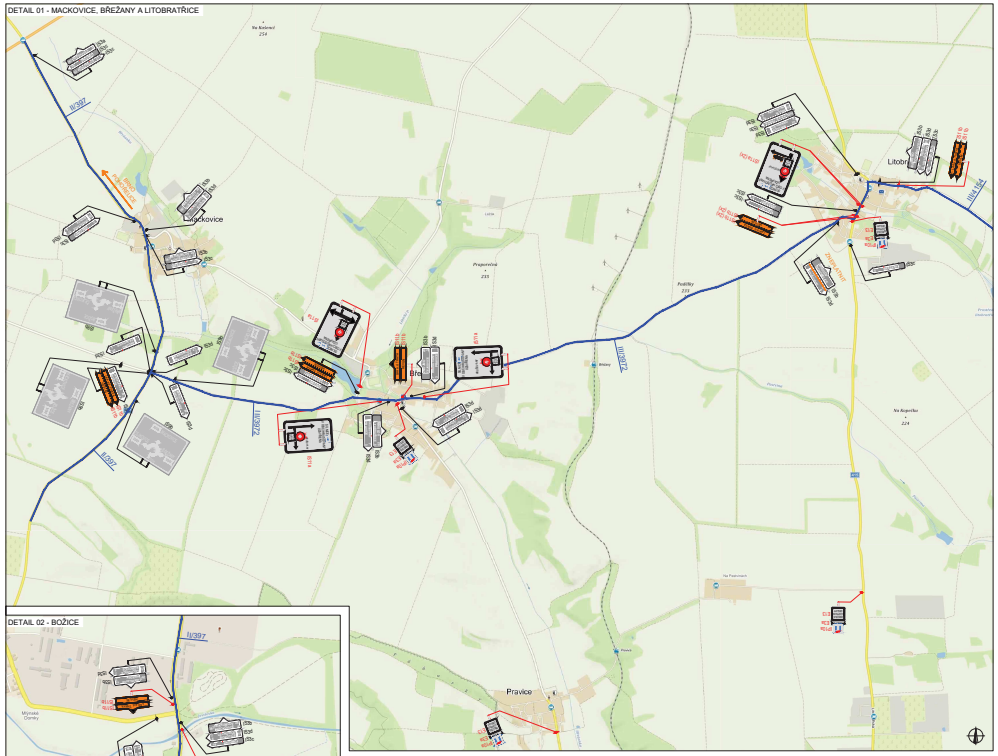
DETAIL 01 - MACKOVICE, BŘEŽANY A LITOBRATŘICE
II/397
Mackovice
Brno
Pravíce
Litobratřice
II/397
II/397
II/397